



Shri Swami Vivekanand Shikshan Sanstha, Kolhapur
(Affiliated to Shivaji University, Kolhapur)

**Sansthamata Sushiladevi Salunkhe Mahila Shikshanshastra
Mahavidyalaya, Tasgaon Dist. Sangli**

2.7.2 DOCUMENTS

Sr.no	Year
1	2017-2019-
2	2018-2020
3	2019-2021
4	2020-2022
5	2021-2023

836 - B.Ed.(Semester) (Semester) (B.Ed.(Semester)) Part- II- Sem IV) EXAM HELD IN March 2019
 COLLEGE : (213) Sushiladevi Salunke Mahila Shaikshanashastra Mahavidyalaya (MSM), TARGON TARGON



PRN NO	NAME	Sem-III										Sem-IV												
		TH	PR	SEN	Total	Credit	TH	PR	SEN	Total	Credit	GSS	KCP	CIS	OPROBE	CU	ICT	US	PRACT	PASS	Grade - A	SEAT		
2017111992	KOGANOLE ROHINI MAHADEV (VAISHRAJI)	35/14	15/8	50/250	50	20	35/14	15/8	50/25	50	2	22	23	18	22	22	45	39	258	80.00 %	81.58 %	76.92 %	1832	
Grade Points/ Credit obtain		7	7	9	8.67	8.67	8	8	8	8	8	8	8	8	8	8	8	8	8	8.58	8.08	356		

2017111948	LOKHANDE SWARNA HANUMANT (SUDAM)	480/600	473/600	435/600	435/600	432/600	480/600	473/600	435/600	432/600	499	495	495	495	495	495	495	495	495	495	495	495	495	1833
Grade Points/ Credit obtain		7	7	9	8.83	8.83	8	8	8	8	8	8	8	8	8	8	8	8	8	8.67	8.54	358		

2017111940	MADHANA SHEHAL SUHAS (MADHANA)	473/600	477	477	477	477	477	477	477	477	477	477	477	477	477	477	477	477	477	477	477	477	477	1834
Grade Points/ Credit obtain		7	7	9	8.67	8.67	8	8	8	8	8	8	8	8	8	8	8	8	8	8.67	8.42	358		

2017111953	MORHE SWARNALI PRADEEP (SUCHITA)	363/600	363/600	363/600	363/600	363/600	363/600	363/600	363/600	363/600	451	445	445	445	445	445	445	445	445	445	445	445	445	1835
Grade Points/ Credit obtain		8	7	8	7.92	7.92	7	7	7	7	7	7	7	7	7	7	7	7	7	7.92	7.04	341		

2017111939	MORE TRUPTI SHASHIKANT (KALPANA)	451/600	451/600	451/600	451/600	451/600	451/600	451/600	451/600	451/600	485	485	485	485	485	485	485	485	485	485	485	485	485	1836
Grade Points/ Credit obtain		7	7	9	8.67	8.67	8	8	8	8	8	8	8	8	8	8	8	8	8	8.67	8.15	359		



Principals,
 Sushiladevi Salunke Mahila Shaikshanashastra Mahavidyalaya
 Targon, Dist. Sandu, P. No. 116

SHIVAJI UNIVERSITY, KOLHAPUR

MARKS LEDGER (OFFICE COPY)

816 - B.Ed. (Semester) (Semester) (B.Ed. (Semester) Part II- SemIV) EXAM HELD IN March 2019
 COLLEGE : (213) Sushiladevi Sahasrabhusha Mahavidyalaya (MERN), TASHGON, TASHGON

NAME : KOGANOLE ROHINI HARDEEV (VAISHALI) SEM-II II TOTAL SEM-IV TOTAL G.Tot SEAT NO Result

TH	35/14	35/14	---	600	TH	35/14	35/14	35/14	35/14	---	300/150	600	1200	2400
PR	15/8	15/8	---	500/250	PR	15/8	15/8	15/8	15/8	---	50/25	300		
SEN	50	50	---	500	SEN	50	50	50	50	---	50	200		
Total	50	50	---	500	Total	50	50	50	50	---	50	200		
Credit	2	2	---	24/SGPA	Credit	2	2	2	2	---	2	24/SGPA	96/CGPA	

TH	35/14	35/14	---	600	TH	35/14	35/14	35/14	35/14	---	300/150	600	1200	2400
PR	15/8	15/8	---	500/250	PR	15/8	15/8	15/8	15/8	---	50/25	300		
SEN	50	50	---	500	SEN	50	50	50	50	---	50	200		
Total	50	50	---	500	Total	50	50	50	50	---	50	200		
Credit	2	2	---	24/SGPA	Credit	2	2	2	2	---	2	24/SGPA	96/CGPA	

TH	35/14	35/14	---	600	TH	35/14	35/14	35/14	35/14	---	300/150	600	1200	2400
PR	15/8	15/8	---	500/250	PR	15/8	15/8	15/8	15/8	---	50/25	300		
SEN	50	50	---	500	SEN	50	50	50	50	---	50	200		
Total	50	50	---	500	Total	50	50	50	50	---	50	200		
Credit	2	2	---	24/SGPA	Credit	2	2	2	2	---	2	24/SGPA	96/CGPA	

TH	35/14	35/14	---	600	TH	35/14	35/14	35/14	35/14	---	300/150	600	1200	2400
PR	15/8	15/8	---	500/250	PR	15/8	15/8	15/8	15/8	---	50/25	300		
SEN	50	50	---	500	SEN	50	50	50	50	---	50	200		
Total	50	50	---	500	Total	50	50	50	50	---	50	200		
Credit	2	2	---	24/SGPA	Credit	2	2	2	2	---	2	24/SGPA	96/CGPA	

TH	35/14	35/14	---	600	TH	35/14	35/14	35/14	35/14	---	300/150	600	1200	2400
PR	15/8	15/8	---	500/250	PR	15/8	15/8	15/8	15/8	---	50/25	300		
SEN	50	50	---	500	SEN	50	50	50	50	---	50	200		
Total	50	50	---	500	Total	50	50	50	50	---	50	200		
Credit	2	2	---	24/SGPA	Credit	2	2	2	2	---	2	24/SGPA	96/CGPA	

TH	35/14	35/14	---	600	TH	35/14	35/14	35/14	35/14	---	300/150	600	1200	2400
PR	15/8	15/8	---	500/250	PR	15/8	15/8	15/8	15/8	---	50/25	300		
SEN	50	50	---	500	SEN	50	50	50	50	---	50	200		
Total	50	50	---	500	Total	50	50	50	50	---	50	200		
Credit	2	2	---	24/SGPA	Credit	2	2	2	2	---	2	24/SGPA	96/CGPA	

TH	35/14	35/14	---	600	TH	35/14	35/14	35/14	35/14	---	300/150	600	1200	2400
PR	15/8	15/8	---	500/250	PR	15/8	15/8	15/8	15/8	---	50/25	300		
SEN	50	50	---	500	SEN	50	50	50	50	---	50	200		
Total	50	50	---	500	Total	50	50	50	50	---	50	200		
Credit	2	2	---	24/SGPA	Credit	2	2	2	2	---	2	24/SGPA	96/CGPA	

TH	35/14	35/14	---	600	TH	35/14	35/14	35/14	35/14	---	300/150	600	1200	2400
PR	15/8	15/8	---	500/250	PR	15/8	15/8	15/8	15/8	---	50/25	300		
SEN	50	50	---	500	SEN	50	50	50	50	---	50	200		
Total	50	50	---	500	Total	50	50	50	50	---	50	200		
Credit	2	2	---	24/SGPA	Credit	2	2	2	2	---	2	24/SGPA	96/CGPA	



Principals,
 Ganeshmata Sushiladevi Saunike
 Mahila Shikshanika Mahavidyalaya
 Tashgon, Dist. Samsi. Pin-416 111

816 - B.Ed. (Semester I) (Semester) Part II - Sem IV) EXAM HELD IN March 2019
 COLLEGE : (213) Sushiladevi Sainidhe Mahila Shikshanaadiksha Mahavidyalaya (MSM), TAGSAGON, TAGSAGON

PRN NO	NAME	Sem-III										Sem-IV										TOTAL	G.Tot	SEAT NO
		TH	PR	SR	SRN	Total	Credit	GSS	KCP	CIS	OPROER	CU	ICT	US	PRACT	PASS	Grade							
7	2017111914 SAINIDHE POONAM VIJAY (SUVARNA)	Sem-I 202/24 466/600, Sem II 194/24 437/600																				600	1200	2400
		TH	35/14	35/14	500/250	600	20	23	20	23	21	21	21	21	21	21	21	21						
		PR	15/8	15/8	500/250	600	10	12	11	11	11	11	11	11	11	11	11	11						
		SR	50	50	500	500	33	32	34	32	39	37	37	37	37	37	37	37						
		SRN	50	50	500	500	33	32	34	32	39	37	37	37	37	37	37	37						
		Total	50	50	500	500	33	32	34	32	39	37	37	37	37	37	37	37						
		Credit	2	2	20	24/SGPA	2	2	2	2	2	2	2	2	2	2	2	2						
		GSS	15/8	15/8	50/25	600	10	12	11	11	11	11	11	11	11	11	11	11						
		KCP	15/8	15/8	50/25	600	10	12	11	11	11	11	11	11	11	11	11	11						
		CIS	15/8	15/8	50/25	600	10	12	11	11	11	11	11	11	11	11	11	11						
OPROER	15/8	15/8	50/25	600	10	12	11	11	11	11	11	11	11	11	11	11								
CU	15/8	15/8	50/25	600	10	12	11	11	11	11	11	11	11	11	11	11								
ICT	15/8	15/8	50/25	600	10	12	11	11	11	11	11	11	11	11	11	11								
US	15/8	15/8	50/25	600	10	12	11	11	11	11	11	11	11	11	11	11								
PRACT	15/8	15/8	50/25	600	10	12	11	11	11	11	11	11	11	11	11	11								
PASS	15/8	15/8	50/25	600	10	12	11	11	11	11	11	11	11	11	11	11								
Grade	15/8	15/8	50/25	600	10	12	11	11	11	11	11	11	11	11	11	11								
[D.E.G.G.] - PASS Oct-2018(3) 364																								
8	2017111963 SHINDE SHITAL PATANGRAO (MANGAL)	Sem-I 202/24 486/600, Sem II 198/24 465/600																				600	1200	2400
		TH	35/14	35/14	500/250	600	23	24	25	26	26	26	26	26	26	26	26	26						
		PR	15/8	15/8	500/250	600	13	14	13	13	13	13	13	13	13	13	13	13						
		SR	50	50	500	500	36	38	38	39	46	40	40	40	40	40	40	40						
		SRN	50	50	500	500	36	38	38	39	46	40	40	40	40	40	40	40						
		Total	50	50	500	500	36	38	38	39	46	40	40	40	40	40	40	40						
		Credit	2	2	20	24/SGPA	2	2	2	2	2	2	2	2	2	2	2	2						
		GSS	15/8	15/8	50/25	600	13	14	13	13	13	13	13	13	13	13	13	13						
		KCP	15/8	15/8	50/25	600	13	14	13	13	13	13	13	13	13	13	13	13						
		CIS	15/8	15/8	50/25	600	13	14	13	13	13	13	13	13	13	13	13	13						
OPROER	15/8	15/8	50/25	600	13	14	13	13	13	13	13	13	13	13	13	13								
CU	15/8	15/8	50/25	600	13	14	13	13	13	13	13	13	13	13	13	13								
ICT	15/8	15/8	50/25	600	13	14	13	13	13	13	13	13	13	13	13	13								
US	15/8	15/8	50/25	600	13	14	13	13	13	13	13	13	13	13	13	13								
PRACT	15/8	15/8	50/25	600	13	14	13	13	13	13	13	13	13	13	13	13								
PASS	15/8	15/8	50/25	600	13	14	13	13	13	13	13	13	13	13	13	13								
Grade	15/8	15/8	50/25	600	13	14	13	13	13	13	13	13	13	13	13	13								
[D.E.G.G.] - PASS Oct-2018(3) 365																								
9	2017111918 SHINDE SONALI DHANRAJI (VAISHALI)	Sem-I 190/24 460/600, Sem II 190/24 439/600																				600	1200	2400
		TH	35/14	35/14	500/250	600	22	22	24	24	24	24	24	24	24	24	24	24						
		PR	15/8	15/8	500/250	600	12	13	13	12	12	12	12	12	12	12	12	12						
		SR	50	50	500	500	34	35	37	37	36	44	39	39	39	39	39	39						
		SRN	50	50	500	500	34	35	37	37	36	44	39	39	39	39	39	39						
		Total	50	50	500	500	34	35	37	37	36	44	39	39	39	39	39	39						
		Credit	2	2	20	24/SGPA	2	2	2	2	2	2	2	2	2	2	2	2						
		GSS	15/8	15/8	50/25	600	12	13	13	12	12	12	12	12	12	12	12	12						
		KCP	15/8	15/8	50/25	600	12	13	13	12	12	12	12	12	12	12	12	12						
		CIS	15/8	15/8	50/25	600	12	13	13	12	12	12	12	12	12	12	12	12						
OPROER	15/8	15/8	50/25	600	12	13	13	12	12	12	12	12	12	12	12	12								
CU	15/8	15/8	50/25	600	12	13	13	12	12	12	12	12	12	12	12	12								
ICT	15/8	15/8	50/25	600	12	13	13	12	12	12	12	12	12	12	12	12								
US	15/8	15/8	50/25	600	12	13	13	12	12	12	12	12	12	12	12	12								
PRACT	15/8	15/8	50/25	600	12	13	13	12	12	12	12	12	12	12	12	12								
PASS	15/8	15/8	50/25	600	12	13	13	12	12	12	12	12	12	12	12	12								
Grade	15/8	15/8	50/25	600	12	13	13	12	12	12	12	12	12	12	12	12								
[D.E.G.G.] - PASS Oct-2018(3) 366																								
0	2017111947 Shinde Archana Ramchandra (Vanika)	Sem-I 202/24 466/600, Sem II 194/24 457/600																				600	1200	2400
		TH	35/14	35/14	500/250	600	19	25	22	23	23	23	23	23	23	23	23	23						
		PR	15/8	15/8	500/250	600	19	25	22	23	23	23	23	23	23	23	23	23						
		SR	50	50	500	500	32	39	34	35	45	39	39	39	39	39	39	39						
		SRN	50	50	500	500	32	39	34	35	45	39	39	39	39	39	39	39						
		Total	50	50	500	500	32	39	34	35	45	39	39	39	39	39	39	39						
		Credit	2	2	20	24/SGPA	2	2	2	2	2	2	2	2	2	2	2	2						
		GSS	15/8	15/8	50/25	600	19	25	22	23	23	23	23	23	23	23	23	23						
		KCP	15/8	15/8	50/25	600	19	25	22	23	23	23	23	23	23	23	23	23						
		CIS	15/8	15/8	50/25	600	19	25	22	23	23	23	23	23	23	23	23	23						
OPROER	15/8	15/8	50/25	600	19	25	22	23	23	23	23	23	23	23	23	23								
CU	15/8	15/8	50/25	600	19	25	22	23	23	23	23	23	23	23	23	23								
ICT	15/8	15/8	50/25	600	19	25	22	23	23	23	23	23	23	23	23	23								
US	15/8	15/8	50/25	600	19	25	22	23	23	23	23	23	23	23	23	23								
PRACT	15/8	15/8	50/25	600	19	25	22	23	23	23	23	23	23	23	23	23								
PASS	15/8	15/8	50/25	600	19	25	22	23	23	23	23	23	23	23	23	23								
Grade	15/8	15/8	50/25	600	19	25	22	23	23	23	23	23	23	23	23	23								
[D.E.G.G.] - PASS Oct-2018(3) 367																								
1	2017111922 TALWAR ASHWINI RAJYASHREE (ANITA)	Sem-I 194/24 460/600, Sem II 172/24 421/600																				600	1200	2400
		TH	35/14	35/14	500/250	600	19	21	21	24	24	24	24	24	24	24	24	24						
		PR	15/8	15/8	500/250	600	12	13	12	13	13	13	13	13	13	13	13	13						
		SR	50	50	500	500	37	37	33	37	45	42	42	42	42	42	42	42						
		SRN	50	50	500	500	37	37	33	37	45	42	42	42	42	42	42	42						
		Total	50	50	500	500	37	37	33	37	45	42	42	42	42	42	42	42						
		Credit	2	2	20	24/SGPA	2	2	2	2	2	2	2	2	2	2	2	2						
		GSS	15/8	15/8	50/25	600	12	13	12	13	13	13	13	13	13	13	13	13						
		KCP	15/8	15/8	50/25	600	12	13	12	13	13	13	13	13	13	13	13	13						
		CIS	15/8	15/8	50/25	600	12	13	12	13	13	13	13	13	13	13	13	13						
OPROER	15/8	15/8	50/25	600	12	13	12	13	13	13	13	13	13	13	13	13								
CU	15/8	15/8	50/25	600	12	1																		

SHRIJAI UNIVERSITY, MADHURAI

MARKS LEADER (OFFICE COPY)

836 - B.Ed. (Semester) (Semester) (B.Ed. (Semester) Part II - Sem-I) EXAM HELD IN MARCH 2019

COLLEGE : (121) Sushiladevi Salunke Mahila Shaikhanmahantve Mahavidyalaya (MSM), TIRASGAR, TIRASGAR

ROLL NO

NAME

Sem - III

Sem - IV

TOTAL

G.Tot

SEAT

NO

Result

2400



TH

PR

SRN

Credit

24/SGPA

Credit

2

2

2

2

12

24/SGPA

96/CGPA

300/150

600

1200

2400

2400

2400

2400

2400

2400

TH

PR

SRN

Credit

24/SGPA

Credit

2

2

2

2

12

24/SGPA

96/CGPA

300/150

600

1200

2400

2400

2400

2400

2400

2400

TH

PR

SRN

Credit

24/SGPA

Credit

2

2

2

2

12

24/SGPA

96/CGPA

300/150

600

1200

2400

2400

2400

2400

2400

2400

TH

PR

SRN

Credit

24/SGPA

Credit

2

2

2

2

12

24/SGPA

96/CGPA

300/150

600

1200

2400

2400

2400

2400

2400

2400

TH

PR

SRN

Credit

24/SGPA

Credit

2

2

2

2

12

24/SGPA

96/CGPA

300/150

600

1200

2400

2400

2400

2400

2400

2400

TH

PR

SRN

Credit

24/SGPA

Credit

2

2

2

2

12

24/SGPA

96/CGPA

300/150

600

1200

2400

2400

2400

2400

2400

2400

TH

PR

SRN

Credit

24/SGPA

Credit

2

2

2

2

12

24/SGPA

96/CGPA

300/150

600

1200

2400

2400

2400

2400

2400

2400

TH

PR

SRN

Credit

24/SGPA

Credit

2

2

2

2

12

24/SGPA

96/CGPA

300/150

600

1200

2400

2400

2400

2400

2400

2400

TH

PR

SRN

Credit

24/SGPA

Credit

2

2

2

2

12

24/SGPA

96/CGPA

300/150

600

1200

2400

2400

2400

2400

2400

2400

TH

PR

SRN

Credit

24/SGPA

Credit

2

2

2

2

12

24/SGPA

96/CGPA

300/150

600

1200

2400

2400

2400

2400

2400

2400

TH

PR

SRN

Credit

24/SGPA

Credit

2

2

2

2

12

24/SGPA

96/CGPA

300/150

600

1200

2400

2400

2400

2400

2400

2400

TH

PR

SRN

Credit

24/SGPA

Credit

2

2

2

2

12

24/SGPA

96/CGPA

300/150

600

1200

2400

2400

2400

2400

2400

2400

TH

PR

SRN

Credit

24/SGPA

Credit

2

2

2

2

12

24/SGPA

96/CGPA

300/150

600

1200

2400

2400

2400

2400

2400

2400

TH

PR

SRN

Credit

24/SGPA

Credit

SHRIYAJI UNIVERSITY, KOLHAPUR

MARKS LEDGER (OFFICE COPY)

316 - B.Ed. (Semester) (Semester) (B.Ed. (Semester) Part II - Sem IV) EXAM HELD IN March 2019
 COLLEGE : (213) Sushiladevi Salunbhe Mahila Shaikhanahattra Mahavidyalaya (NMN), TASNAGON, TASNAGON

RANK	NAME	Sem-III												Sem-IV															
		TH	PR	SEN	Total	Credit	TH	PR	SEN	Total	Credit	TH	PR	SEN	Total	Credit	TH	PR	SEN	Total	Credit								
152	2017111930 TANUJA SHARADHA GRAMPHI (SANDWA)	35/14	35/14	500/250	600	2	35/14	35/14	500/250	600	2	35/14	35/14	500/250	600	2	35/14	35/14	500/250	600	2	35/14	35/14	500/250	600	2	24/SGPA	96/CGPA	1852
Total		GSS KCP CIS OPABOE CU ICT US PRACT												GSS KCP CIS OPABOE CU ICT US PRACT												Grade - A : Excellent			
Grade Points/ Credit obtain		7.83												7.92												350			
[D.E.G.G.] - PASS Oct-2018(3) 350																													
153	2017111924 UMALE SAVITRA DAWODAR (LILIA)	35/14	35/14	500/250	600	2	35/14	35/14	500/250	600	2	35/14	35/14	500/250	600	2	35/14	35/14	500/250	600	2	35/14	35/14	500/250	600	2	24/SGPA	96/CGPA	1853
Total		GSS KCP CIS OPABOE CU ICT US PRACT												GSS KCP CIS OPABOE CU ICT US PRACT												Grade - A : Excellent			
Grade Points/ Credit obtain		8.27												8.27												344			
[D.E.G.G.] - PASS Oct-2018(3) 344																													
154	2017111929 NANDRA SWAROOPA APPASO (HANSIHA)	35/14	35/14	500/250	600	2	35/14	35/14	500/250	600	2	35/14	35/14	500/250	600	2	35/14	35/14	500/250	600	2	35/14	35/14	500/250	600	2	24/SGPA	96/CGPA	1854
Total		GSS KCP CIS OPABOE CU ICT US PRACT												GSS KCP CIS OPABOE CU ICT US PRACT												Grade - A+ : Outstanding			
Grade Points/ Credit obtain		8.75												8.75												369			
[D.E.G.G.] - PASS Oct-2018(3) 369																													



Principal,
 Sanshramita Sanchaerai Sanshkr
 Ashra Shikshachalaya Mahavidyalaya
 TASNAGON, Dist: Sangli Pin 416 111

2018-2020

Sansthamata Sushiladevi Salunkhe Mahila Shikshanshastra Mahavidyalaya, Tasgaon

Year 2018-20 B.Ed Second Year I- IV Semester

Roll No.	Students Name	SEM I	SEM II	SEM III	SEM IV	CGPA	Percentage	Grade
1	Attar Jasmin Kasim	8.33	8.33	8.75	9.08	8.6225	80.63	A+
2	Chavan Sahantabai Baban	7.5	7.67	8.75	9.17	8.2725	77.83	A
3	Dhumal Sharaddha Dnyan.	8.42	8.58	9.67	10	9.1675	85.88	A+
4	Edake Monali Maruti	8.08	8.25	9.58	9.08	8.7475	81.58	A+
5	Gurav Priyanka Suresh	6.92	7.67	8.67	8.67	7.9825	75.29	A
6	Kate Shubhangi Suddharth	8.25	8.08	8.75	9.33	8.6025	81.83	A+
7	Khade Anita Sukumar	7.5	6.75	8.67	8.58	7.875	74.63	A
8	Khude Rajani Bhaskar	8.25	7.92	8.92	9	8.5225	80.71	A+
9	Koli Supriya Sambhaji	7.67	7.92	8.75	9.08	8.355	77.92	A
10	Lokhande Ashwini Chand.	8.25	8.42	8.75	9.17	8.6475	80.67	A+
11	Mane Jayashri Jalindar	8.42	8.67	8.83	9.75	8.9175	83.71	A+
12	Mankar Dhanshree Prakash	8.25	7.67	8.58	9.17	8.4175	78.83	A
13	More Supriya Sakharam	8.58	8.5	8.83	9.92	8.9575	85.29	A+
14	Patil Smita Suresh	7.75	8.17	8.75	9.67	8.585	80.75	A+
15	Pawar Lata Balvant	7.25	7.83	8.75	9.17	8.25	77.71	A
16	Rendalkar Arati Hanmant	8.17	8.25	8.58	9.75	8.6875	81.71	A+
17	Salunkhe Punam Prabhakar	7.67	8.33	9	9	8.5	79.54	A+
18	Sawant Mayuri Suresh	8.17	8.33	8.75	9.83	8.77	82.04	A+
19	Sawant Sneha Dashrath	8.25	8.25	8.75	9.92	8.7925	83.63	A+
20	Shikalgar Samina Abdul	8.25	8.25	8.75	10	8.8125	81.67	A+
21	Shinde Rohini Sanjay	8.25	8.25	8.83	10	8.8325	81.88	A+
22	Shinde Sadhana Sachin	8	7.58	8.83	9.58	8.4975	80.96	A+
23	Shinde Vaishali Prakash	7.08	6.42	7.83	9.17	7.625	73.79	A
24	Solankar Asmita Parshram	7.75	8	8	8.67	8.105	75.79	A
25	Suryawanshi Swati Mahadev	7.5	8.08	8.75	9.75	8.52	79.54	A+
26	Thorbole Rani Jaysing	7.75	8.5	8.83	9.25	8.5825	80.75	A+
27	Waikar Shraddha Kishor	8.5	7.92	8.83	9.92	8.7925	82.17	A+
28	Koli Kajal Ramchandra	8.25	7.58	7.92	9.33	8.27	78.46	A
29	Katge Pallavi Uday	6.93	6.67	7.83	9.17	7.65	71.46	A
30	Yadav Sinegal Mahadev	6.42	6.67	7	8.5	7.1475	67.83	A
31	Patil Madhuri Popat	6	6.17	6.83	8.33	6.8325	64.71	B+



[Signature]
Principal,

Sansthamata Sushiladevi Salunkhe
Mahila Shikshanshastra Mahavidyalaya
Tasgaon Dist Sangli Pin 415 312



B.F. - B Ed (General) (Semester) (B Ed (General) Part II - Sem-I) Exam held in March-2021
College : (211) Shaheed Bhagat Singh College, Shaheed Bhagat Singh Marg, Gurgaon (Distt), Haryana, INDIA

SRVATI UNIVERSITY, MUMBAI

MARKS LEADER (OFFICE COPY)

ROLL NO: 20190196
NAME: ANAND CHANDHARIA
SEM: I
COURSE: B.F. - B Ed (General) (Semester) (B Ed (General) Part II - Sem-I)

SEM	ROLL NO	NAME	SEM	MARKS	GRADE	PERCENTAGE
I	20190196	ANAND CHANDHARIA	608	600	B	100

SEM	ROLL NO	NAME	SEM	MARKS	GRADE	PERCENTAGE
I	20190196	ANAND CHANDHARIA	608	600	B	100

SEM	ROLL NO	NAME	SEM	MARKS	GRADE	PERCENTAGE
I	20190196	ANAND CHANDHARIA	608	600	B	100

SEM	ROLL NO	NAME	SEM	MARKS	GRADE	PERCENTAGE
I	20190196	ANAND CHANDHARIA	608	600	B	100

SEM	ROLL NO	NAME	SEM	MARKS	GRADE	PERCENTAGE
I	20190196	ANAND CHANDHARIA	608	600	B	100

SEM	ROLL NO	NAME	SEM	MARKS	GRADE	PERCENTAGE
I	20190196	ANAND CHANDHARIA	608	600	B	100

SEM	ROLL NO	NAME	SEM	MARKS	GRADE	PERCENTAGE
I	20190196	ANAND CHANDHARIA	608	600	B	100

SEM	ROLL NO	NAME	SEM	MARKS	GRADE	PERCENTAGE
I	20190196	ANAND CHANDHARIA	608	600	B	100

SEM	ROLL NO	NAME	SEM	MARKS	GRADE	PERCENTAGE
I	20190196	ANAND CHANDHARIA	608	600	B	100

SEM	ROLL NO	NAME	SEM	MARKS	GRADE	PERCENTAGE
I	20190196	ANAND CHANDHARIA	608	600	B	100

Principal,
Shaheed Bhagat Singh College, Gurgaon
Date: 10/11/2021



Shaheed Bhagat Singh College, Gurgaon
Date: 10/11/2021



SHIVJI UNIVERSITY, RAJGAON

MARKS SHEETS OFFICE COPY

Sem-I 18/24 483/600, Sem-II 216/274 489/600

2019/2020 SEM I (18/24) SEM II (216/274) 489/600

2019/2020 SEM I (18/24) SEM II (216/274) 489/600

2019/2020 SEM I (18/24) SEM II (216/274) 489/600

2019/2020 SEM I (18/24) SEM II (216/274) 489/600

2019/2020 SEM I (18/24) SEM II (216/274) 489/600

2019/2020 SEM I (18/24) SEM II (216/274) 489/600

2019/2020 SEM I (18/24) SEM II (216/274) 489/600

2019/2020 SEM I (18/24) SEM II (216/274) 489/600

2019/2020 SEM I (18/24) SEM II (216/274) 489/600

2019/2020 SEM I (18/24) SEM II (216/274) 489/600

2019/2020 SEM I (18/24) SEM II (216/274) 489/600

2019/2020 SEM I (18/24) SEM II (216/274) 489/600

2019/2020 SEM I (18/24) SEM II (216/274) 489/600

2019/2020 SEM I (18/24) SEM II (216/274) 489/600

2019/2020 SEM I (18/24) SEM II (216/274) 489/600

2019/2020 SEM I (18/24) SEM II (216/274) 489/600

2019/2020 SEM I (18/24) SEM II (216/274) 489/600

2019/2020 SEM I (18/24) SEM II (216/274) 489/600

2019/2020 SEM I (18/24) SEM II (216/274) 489/600

2019/2020 SEM I (18/24) SEM II (216/274) 489/600

2019/2020 SEM I (18/24) SEM II (216/274) 489/600

2019/2020 SEM I (18/24) SEM II (216/274) 489/600

2019/2020 SEM I (18/24) SEM II (216/274) 489/600

2019/2020 SEM I (18/24) SEM II (216/274) 489/600

2019/2020 SEM I (18/24) SEM II (216/274) 489/600

2019/2020 SEM I (18/24) SEM II (216/274) 489/600

2019/2020 SEM I (18/24) SEM II (216/274) 489/600

2019/2020 SEM I (18/24) SEM II (216/274) 489/600

2019/2020 SEM I (18/24) SEM II (216/274) 489/600

2019/2020 SEM I (18/24) SEM II (216/274) 489/600

2019/2020 SEM I (18/24) SEM II (216/274) 489/600

2019/2020 SEM I (18/24) SEM II (216/274) 489/600

2019/2020 SEM I (18/24) SEM II (216/274) 489/600

2019/2020 SEM I (18/24) SEM II (216/274) 489/600

2019/2020 SEM I (18/24) SEM II (216/274) 489/600

2019/2020 SEM I (18/24) SEM II (216/274) 489/600

2019/2020 SEM I (18/24) SEM II (216/274) 489/600

2019/2020 SEM I (18/24) SEM II (216/274) 489/600

2019/2020 SEM I (18/24) SEM II (216/274) 489/600

2019/2020 SEM I (18/24) SEM II (216/274) 489/600

2019/2020 SEM I (18/24) SEM II (216/274) 489/600

2019/2020 SEM I (18/24) SEM II (216/274) 489/600

2019/2020 SEM I (18/24) SEM II (216/274) 489/600

2019/2020 SEM I (18/24) SEM II (216/274) 489/600

2019/2020 SEM I (18/24) SEM II (216/274) 489/600

2019/2020 SEM I (18/24) SEM II (216/274) 489/600

2019/2020 SEM I (18/24) SEM II (216/274) 489/600

2019/2020 SEM I (18/24) SEM II (216/274) 489/600

2019/2020 SEM I (18/24) SEM II (216/274) 489/600

2019/2020 SEM I (18/24) SEM II (216/274) 489/600

2019/2020 SEM I (18/24) SEM II (216/274) 489/600

2019/2020 SEM I (18/24) SEM II (216/274) 489/600

2019/2020 SEM I (18/24) SEM II (216/274) 489/600

2019/2020 SEM I (18/24) SEM II (216/274) 489/600

2019/2020 SEM I (18/24) SEM II (216/274) 489/600



Principal, Shaheed Jiyan College, Rajgaon. Name: Santosh Kumar Singh, P.O. Box: 111, Rajgaon, Dist: Raigarh, C.S. No. 111, Rajgaon.

SRINIVASI UNIVERSITY, KOLHAPUR

MARKS LEADER (OFFICE COPY)

336 - 3rd, (Semester) (Semester) (Semester) Part II - Sem IV) EXAM HELD IN March 2019
 COLLEGE : (213) Subhalekshmi Salunke Mahila Balashikshasthara Mahavidyalaya (MSM), TADGAON, TADGAON

SEM-III	SEM-IV	TOTAL	G.Tot	SEMT
Result	NO	Result	NO	NO
600	1200	2400		



SEM-I	SEM-II	SEM-III	SEM-IV	TOTAL	G.Tot	SEMT
Result	NO	Result	NO	Result	NO	NO
600	1200	2400	2400	6000		

SEM-I	SEM-II	SEM-III	SEM-IV	TOTAL	G.Tot	SEMT
Result	NO	Result	NO	Result	NO	NO
600	1200	2400	2400	6000		

SEM-I	SEM-II	SEM-III	SEM-IV	TOTAL	G.Tot	SEMT
Result	NO	Result	NO	Result	NO	NO
600	1200	2400	2400	6000		

SEM-I	SEM-II	SEM-III	SEM-IV	TOTAL	G.Tot	SEMT
Result	NO	Result	NO	Result	NO	NO
600	1200	2400	2400	6000		

SEM-I	SEM-II	SEM-III	SEM-IV	TOTAL	G.Tot	SEMT
Result	NO	Result	NO	Result	NO	NO
600	1200	2400	2400	6000		

SEM-I	SEM-II	SEM-III	SEM-IV	TOTAL	G.Tot	SEMT
Result	NO	Result	NO	Result	NO	NO
600	1200	2400	2400	6000		

SEM-I	SEM-II	SEM-III	SEM-IV	TOTAL	G.Tot	SEMT
Result	NO	Result	NO	Result	NO	NO
600	1200	2400	2400	6000		

SEM-I	SEM-II	SEM-III	SEM-IV	TOTAL	G.Tot	SEMT
Result	NO	Result	NO	Result	NO	NO
600	1200	2400	2400	6000		



Principal,
 Constituent's Institute, Saurana
 Kalina Shivajinagar, Saurana
 Talasari, Dist. Saurana - 415 117



SHIVAJI UNIVERSITY, NAGPUR

MARKS LEADER/OFFICE COPY

B.E. - B Ed. (Semester I) (B.Ed. (Semester I) Part II - Sem I) EXAM HELD IN March-2021, Nagpur

Sem-II

Sem-IV

ROLL NO. 201801192 PATEL, RAJESH VASANTRAO (BHAVANNA) Sem-I 15/24 429/600, Sem II 210/24 540/600

Table with columns: Roll No, Name, Sem-I, Sem-II, Sem-IV, Marks, Grade, and Result. Includes student details for Patel, Rajesh Vasant Rao.

2051 201801196 PATIL, MANALI SHAMBAJI (BHAVANNA) Sem-I 16/24 495/600, Sem II 210/24 540/600

Table with columns: Roll No, Name, Sem-I, Sem-II, Sem-IV, Marks, Grade, and Result. Includes student details for Patil, Manali Shambaji.

2052 201801194 PATIL, SMITA VASANTRAO (BHAVNA) Sem-I 15/24 439/600, Sem II 208/24 484/600

Table with columns: Roll No, Name, Sem-I, Sem-II, Sem-IV, Marks, Grade, and Result. Includes student details for Patil, Smita Vasant Rao.

2053 201801195 PATIL, SURESHA SHAMBAJI (BHAVNA) Sem-I 18/24 422/600, Sem II 217/24 503/600

Table with columns: Roll No, Name, Sem-I, Sem-II, Sem-IV, Marks, Grade, and Result. Includes student details for Patil, Suresha Shambaji.



Signature and name of the official: Pradip Patil, Head of the Department, Shivaji University, Nagpur.

B16 - B.Ed (Semester I Semester) Part II- Gen IV | Exam Held in March-2021
COLLAGE (211) Gunhildewi Salunkhe Mahila Shaikhanabharani Mahavidyalaya, TADGAON, TADGAON

Sem-IV

TOTAL G.Tot SEAT
500 1200 2000

TOTAL

Sem-III

TOTAL G.Tot SEAT
500 1200 2000

SEAT NO

ROLL NO

TH

SEM

PRBA

Total

Credit

Sem-I

Sem-II

Sem-III

Sem-IV

TOTAL

G.Tot

SEAT

NO

2008

2013

2018

2023

2028

2033

2038

2065

2019091937

SHRINE JYOTI ALUJIN

(KAMVTAI)

Sem-I 162/24

Sem-II 222/24

Sem-III 152/600

Sem-IV

TOTAL

G.Tot

SEAT

NO

2008

2013

2018

2023

2028

2033

2038

2043

2048

2053

2066

2019091939

SHRINE POOLA GUNWART

(KAMVTAI)

Sem-I 158/24

Sem-II 220/24

Sem-III 152/600

Sem-IV

TOTAL

G.Tot

SEAT

NO

2008

2013

2018

2023

2028

2033

2038

2043

2048

2053

2067

2019091942

SHRINE POOLA GUNWART

(KAMVTAI)

Sem-I 160/24

Sem-II 218/24

Sem-III 152/600

Sem-IV

TOTAL

G.Tot

SEAT

NO

2008

2013

2018

2023

2028

2033

2038

2043

2048

2053

2068

2019091944

SHRINE SHREYA JAGANNATH

(VAYTAI)

Sem-I 150/24

Sem-II 213/24

Sem-III 150/600

Sem-IV

TOTAL

G.Tot

SEAT

NO

2008

2013

2018

2023

2028

2033

2038

2043

2048

2053

2069

2019091952

SHRINE SHREYA JAGANNATH

(VAYTAI)

Sem-I 166/24

Sem-II 211/24

Sem-III 150/600

Sem-IV

TOTAL

G.Tot

SEAT

NO

2008

2013

2018

2023

2028

2033

2038

2043

2048

2053

2070

2019091955

SHRINE SHREYA JAGANNATH

(VAYTAI)

Sem-I 166/24

Sem-II 211/24

Sem-III 150/600

Sem-IV

TOTAL

G.Tot

SEAT

NO

2008

2013

2018

2023

2028

2033

2038

2043

2048

2053



Signature and stamp of the official, including the name 'Pradip...' and the date '11/11/21'.

Additional text at the bottom of the page, possibly a footer or administrative note.



STUDENT'S NAME: SAHAKAR MAHILA SAHAKARABHARATI MAHIVIDYALAYA, UMERI, TAL. GADGAON, DIST. SOLAPUR

SEM	CRS	CRS CODE	CRS NAME	CRS CREDIT	CRS GRADE	CRS MARKS	CRS PERCENTAGE	CRS STATUS
1	1	1011	English	3	B	60	20.00	Pass
1	2	1012	Mathematics	3	B	60	20.00	Pass
1	3	1013	Science	3	B	60	20.00	Pass
1	4	1014	History	3	B	60	20.00	Pass
1	5	1015	Physical Education	3	B	60	20.00	Pass
1	6	1016	Art	3	B	60	20.00	Pass
1	7	1017	Music	3	B	60	20.00	Pass
1	8	1018	Computer	3	B	60	20.00	Pass
1	9	1019	Environmental Studies	3	B	60	20.00	Pass
1	10	1020	Professional Skills	3	B	60	20.00	Pass
1	11	1021	Practicals	3	B	60	20.00	Pass
1	12	1022	Workshop	3	B	60	20.00	Pass
1	13	1023	Project	3	B	60	20.00	Pass
1	14	1024	Internship	3	B	60	20.00	Pass
1	15	1025	Fieldwork	3	B	60	20.00	Pass
1	16	1026	Research	3	B	60	20.00	Pass
1	17	1027	Thesis	3	B	60	20.00	Pass
1	18	1028	Project Report	3	B	60	20.00	Pass
1	19	1029	Workshop Report	3	B	60	20.00	Pass
1	20	1030	Project Report	3	B	60	20.00	Pass
1	21	1031	Internship Report	3	B	60	20.00	Pass
1	22	1032	Fieldwork Report	3	B	60	20.00	Pass
1	23	1033	Research Report	3	B	60	20.00	Pass
1	24	1034	Thesis Report	3	B	60	20.00	Pass
1	25	1035	Project Report	3	B	60	20.00	Pass
1	26	1036	Workshop Report	3	B	60	20.00	Pass
1	27	1037	Project Report	3	B	60	20.00	Pass
1	28	1038	Internship Report	3	B	60	20.00	Pass
1	29	1039	Fieldwork Report	3	B	60	20.00	Pass
1	30	1040	Research Report	3	B	60	20.00	Pass
1	31	1041	Thesis Report	3	B	60	20.00	Pass
1	32	1042	Project Report	3	B	60	20.00	Pass
1	33	1043	Workshop Report	3	B	60	20.00	Pass
1	34	1044	Project Report	3	B	60	20.00	Pass
1	35	1045	Internship Report	3	B	60	20.00	Pass
1	36	1046	Fieldwork Report	3	B	60	20.00	Pass
1	37	1047	Research Report	3	B	60	20.00	Pass
1	38	1048	Thesis Report	3	B	60	20.00	Pass
1	39	1049	Project Report	3	B	60	20.00	Pass
1	40	1050	Workshop Report	3	B	60	20.00	Pass
1	41	1051	Project Report	3	B	60	20.00	Pass
1	42	1052	Internship Report	3	B	60	20.00	Pass
1	43	1053	Fieldwork Report	3	B	60	20.00	Pass
1	44	1054	Research Report	3	B	60	20.00	Pass
1	45	1055	Thesis Report	3	B	60	20.00	Pass
1	46	1056	Project Report	3	B	60	20.00	Pass
1	47	1057	Workshop Report	3	B	60	20.00	Pass
1	48	1058	Project Report	3	B	60	20.00	Pass
1	49	1059	Internship Report	3	B	60	20.00	Pass
1	50	1060	Fieldwork Report	3	B	60	20.00	Pass
1	51	1061	Research Report	3	B	60	20.00	Pass
1	52	1062	Thesis Report	3	B	60	20.00	Pass
1	53	1063	Project Report	3	B	60	20.00	Pass
1	54	1064	Workshop Report	3	B	60	20.00	Pass
1	55	1065	Project Report	3	B	60	20.00	Pass
1	56	1066	Internship Report	3	B	60	20.00	Pass
1	57	1067	Fieldwork Report	3	B	60	20.00	Pass
1	58	1068	Research Report	3	B	60	20.00	Pass
1	59	1069	Thesis Report	3	B	60	20.00	Pass
1	60	1070	Project Report	3	B	60	20.00	Pass
1	61	1071	Workshop Report	3	B	60	20.00	Pass
1	62	1072	Project Report	3	B	60	20.00	Pass
1	63	1073	Internship Report	3	B	60	20.00	Pass
1	64	1074	Fieldwork Report	3	B	60	20.00	Pass
1	65	1075	Research Report	3	B	60	20.00	Pass
1	66	1076	Thesis Report	3	B	60	20.00	Pass
1	67	1077	Project Report	3	B	60	20.00	Pass
1	68	1078	Workshop Report	3	B	60	20.00	Pass
1	69	1079	Project Report	3	B	60	20.00	Pass
1	70	1080	Internship Report	3	B	60	20.00	Pass
1	71	1081	Fieldwork Report	3	B	60	20.00	Pass
1	72	1082	Research Report	3	B	60	20.00	Pass
1	73	1083	Thesis Report	3	B	60	20.00	Pass
1	74	1084	Project Report	3	B	60	20.00	Pass
1	75	1085	Workshop Report	3	B	60	20.00	Pass
1	76	1086	Project Report	3	B	60	20.00	Pass
1	77	1087	Internship Report	3	B	60	20.00	Pass
1	78	1088	Fieldwork Report	3	B	60	20.00	Pass
1	79	1089	Research Report	3	B	60	20.00	Pass
1	80	1090	Thesis Report	3	B	60	20.00	Pass
1	81	1091	Project Report	3	B	60	20.00	Pass
1	82	1092	Workshop Report	3	B	60	20.00	Pass
1	83	1093	Project Report	3	B	60	20.00	Pass
1	84	1094	Internship Report	3	B	60	20.00	Pass
1	85	1095	Fieldwork Report	3	B	60	20.00	Pass
1	86	1096	Research Report	3	B	60	20.00	Pass
1	87	1097	Thesis Report	3	B	60	20.00	Pass
1	88	1098	Project Report	3	B	60	20.00	Pass
1	89	1099	Workshop Report	3	B	60	20.00	Pass
1	90	1100	Project Report	3	B	60	20.00	Pass
1	91	1101	Internship Report	3	B	60	20.00	Pass
1	92	1102	Fieldwork Report	3	B	60	20.00	Pass
1	93	1103	Research Report	3	B	60	20.00	Pass
1	94	1104	Thesis Report	3	B	60	20.00	Pass
1	95	1105	Project Report	3	B	60	20.00	Pass
1	96	1106	Workshop Report	3	B	60	20.00	Pass
1	97	1107	Project Report	3	B	60	20.00	Pass
1	98	1108	Internship Report	3	B	60	20.00	Pass
1	99	1109	Fieldwork Report	3	B	60	20.00	Pass
1	100	1110	Research Report	3	B	60	20.00	Pass
1	101	1111	Thesis Report	3	B	60	20.00	Pass
1	102	1112	Project Report	3	B	60	20.00	Pass
1	103	1113	Workshop Report	3	B	60	20.00	Pass
1	104	1114	Project Report	3	B	60	20.00	Pass
1	105	1115	Internship Report	3	B	60	20.00	Pass
1	106	1116	Fieldwork Report	3	B	60	20.00	Pass
1	107	1117	Research Report	3	B	60	20.00	Pass
1	108	1118	Thesis Report	3	B	60	20.00	Pass
1	109	1119	Project Report	3	B	60	20.00	Pass
1	110	1120	Workshop Report	3	B	60	20.00	Pass
1	111	1121	Project Report	3	B	60	20.00	Pass
1	112	1122	Internship Report	3	B	60	20.00	Pass
1	113	1123	Fieldwork Report	3	B	60	20.00	Pass
1	114	1124	Research Report	3	B	60	20.00	Pass
1	115	1125	Thesis Report	3	B	60	20.00	Pass
1	116	1126	Project Report	3	B	60	20.00	Pass
1	117	1127	Workshop Report	3	B	60	20.00	Pass
1	118	1128	Project Report	3	B	60	20.00	Pass
1	119	1129	Internship Report	3	B	60	20.00	Pass
1	120	1130	Fieldwork Report	3	B	60	20.00	Pass
1	121	1131	Research Report	3	B	60	20.00	Pass
1	122	1132	Thesis Report	3	B	60	20.00	Pass
1	123	1133	Project Report	3	B	60	20.00	Pass
1	124	1134	Workshop Report	3	B	60	20.00	Pass
1	125	1135	Project Report	3	B	60	20.00	Pass
1	126	1136	Internship Report	3	B	60	20.00	Pass
1	127	1137	Fieldwork Report	3	B	60	20.00	Pass
1	128	1138	Research Report	3	B	60	20.00	Pass
1	129	1139	Thesis Report	3	B	60	20.00	Pass
1	130	1140	Project Report	3	B	60	20.00	Pass
1	131	1141	Workshop Report	3	B	60	20.00	Pass
1	132	1142	Project Report	3	B	60	20.00	Pass
1	133	1143	Internship Report	3	B	60	20.00	Pass
1	134	1144	Fieldwork Report	3	B	60	20.00	Pass
1	135	1145	Research Report	3	B	60	20.00	Pass
1	136	1146	Thesis Report	3	B	60	20.00	Pass
1	137	1147	Project Report	3	B	60	20.00	Pass
1	138	1148	Workshop Report	3	B	60	20.00	Pass
1	139	1149	Project Report	3	B	60	20.00	Pass
1	140	1150	Internship Report	3	B	60	20.00	Pass
1	141	1151	Fieldwork Report	3	B	60	20.00	Pass
1	142	1152	Research Report	3	B	60	20.00	Pass
1	143	1153	Thesis Report	3	B	60	20.00	Pass
1	144	1154	Project Report	3	B	60	20.00	Pass
1	145	1155	Workshop Report	3	B	60	20.00	Pass
1	146	1156	Project Report	3	B	60	20.00	Pass
1	147	1157	Internship Report	3	B	60	20.00	Pass
1	148	1158	Fieldwork Report	3	B	60	20.00	Pass
1	149	1159	Research Report	3	B	60	20.00	Pass
1	1							

2021 -23

16

49	11				P13	P13	P290	--	--	--	--					13	14	15	42
										P23		86.17 %							
												86.83 %	86.50 %	88.17 %					
					Total	38	33	290	23	23	44	23	43			38	36	42	4
2	49	37	48	93	23	45	22	46											
					Grade Points/ Credit obtain	8	7	9	10	10	9	10	9	8.88		8	8	9	
						9	10	8	10	10	9	10	9.29	9.34					

| DEGG - PASS | Oct-2022(3) 8446

18-10-2023

PAGE NO. 6

SHIVAJI UNIVERSITY, KOLHAPUR

MARKS LEDGER(OFFICE COPY)

836 - B.Ed.(Semester) (Semester) (B.Ed.(Semester) Part II- SemIV) EXAM HELD IN March -2023

COLLEGE : (213) Sushiladevi Salunkhe Mahila Shaikshanshastra Mahavidyalaya (MSM), T ASGAON, TASGAON

SEAT NO	PRN NO	Sem-IV	Sem-III	TOTAL	SEAT	TOTAL
NO	NAME		G.Tot			
Result NO						
4	35/14	TH	35/14	600	TH	35/14 35/14 35/1
				600 1200 2400		
	50/25	PR	25/13 25/13	50/25	PR	
			100/50 25/13 50/25	25/13 50/25		
8	50/25 50/25 15/8	SEN	15/8 15/8	325/170	SEN	15/8 15/8 15/
		PRA4		25/12	PRA4	
		Total	50 50 325 25 25 50 25 50		Total	50 50 50
		Credit	2 2 13 1 1 2 1 2	24/SGPA	Credit	2 2 2
			24/SGPA 96/CGPA			

Sem-I 226/24 536/600, Sem II 232/24 544/600

8442 2021082143 (4) PSS-SCIPSS-MTHSSCHINT HPEDU PTW ARW WCAT IE

PATIL SAYALI RAJENDRA													P22	P25	--	--	--	--	--	--	PASS	26	2		
4	25	--	--	27	--	--	--	--	--	--	--	--	PASS	Grade - A+ : Outstanding											
(RAJANI)													P19	P22	P41	--	P45	--	--	--					
--	--	45	90	23	45	23	43																		
													P13	P13	P297	--	--	--	--		13	14	14	41	
45	12	--	--	--	--	--	--																		
													P23	--	86.67 %		--	--	--	--					
--	--	--	--	--	--	--	85.00 %	85.83 %	87.75 %																
Total													35	38	297	19	22	41	23	45		39	38	39	4
1	45	39	45	90	23	45	23	43																	
Grade Points/ Credit obtain													8	8	10	8	9	9	10	10	9.46		8	8	8
9	10	8	10	10	10	10	9	9	9.17	9.47															

| DEGG - PASS | Oct-2022(3) 8440

Sem-I 225/24 527/600, Sem II 227/24 533/600																									
8436	2021082142	(4)		PSS-MARPSS-GEOSCHINT HPEDU PTW ARW WCAT IE																					
526	KCP	CIS	OPAOEE	CU	ICT	US	GSS	EDT	PRCE	SEVICPLALE	GOST	IE													
514	1040	2100	8436																						
PATIL SHIVALI PRAKASH													P25	P25	--	--	--	--	--	PASS	26	2			
6	25	--	--	26	--	--	--	--	--	--	--	--	PASS	Grade - A+ : Outstanding											
(MEERA)													P22	P20	P44	--	P42	--	--	--					
--	--	46	90	23	47	22	44																		
													P14	P13	P298	--	--	--	--		13	14	14	41	
46	11	--	--	--	--	--	--																		
													P23	--	87.67 %		--	--	--	--					
--	--	--	--	--	--	--	85.67 %	86.67 %	87.50 %																
Total													39	38	298	22	20	44	23	42		39	40	39	4
1	46	37	46	90	23	47	22	44																	
Grade Points/ Credit obtain													8	8	10	9	9	9	10	9	9.42		8	9	8
9	10	8	10	10	10	10	9	9	9.21	9.36															

| DEGG - PASS | Oct-2022(3) 8414

18-10-2023

PAGE NO. 5

SHIVAJI UNIVERSITY, KOLHAPUR

MARKS LEDGER(OFFICE COPY)

836 - B.Ed.(Semester) (Semester) (B.Ed.(Semester) Part II- SemIV) EXAM HELD IN March

-2023

COLLEGE : (213) Sushiladevi Salunkhe Mahila Shaikshanshastra Mahavidyalaya (MSM), T
ASGAON, TASGAON

=====

=====

=====

Sem-I 222/24 516/600, Sem II 223/24 525/600

8429	2021082154	(4)	PSS-ENGPSS-HISTSCHINT HPEDU PTW ARW WCAT IE																
525	KCP	CIS	OPAOEE	CU	ICT	US	GSS	EDT	PRCE	SEVICPLALE	GOST	IE							
518	1043	2084	8429																
	MANE SHEETAL GANESH						P20	P27	--	--	--	PASS	27						
26	28	--	--	28	--	--	--	--	--	--	--	PASS	Grade - A+ : Outstanding						
	(SUJATA)						P21	P23	P39	--	P43	--	--						
	--	--	48	90	22	47	22	43											
							P14	P13	P302	--	--	--	13 11 14 41						
46	12	--	--	--	--	--	--	--	--	--	--	--	--						
									P23	--	87.50 %	--	--						
							86.33 %	86.92 %	86.83 %										
							Total	34	40	302	21	23	39	23	43	40	37	42	4
1	46	40	48	90	22	47	22	43											
							Grade Points/ Credit obtain	7	9	10	9	10	8	10	9	9.38	9	8	9
	9	10	9	10	10	9	10	9	9	9.33	9.31								

| DEGG - PASS | Oct-2022(3) 8419

Sem-I 206/24 486/600, Sem II 223/24 521/600

8430	2021082145	(4)	PSS-MARPSS-GEOSCHINT HPEDU PTW ARW WCAT IE																
510	KCP	CIS	OPAOEE	CU	ICT	US	GSS	EDT	PRCE	SEVICPLALE	GOST	IE							
498	1008	2015	8430																
	MHETRE RADHIKA SANTOSH						P19	P20	--	--	--	PASS	22						
21	27	--	--	26	--	--	--	--	--	--	--	PASS	Grade - A+ : Outstanding						
	(LATA)						P18	P23	P40	--	P42	--	--						
	--	--	47	90	22	47	21	42											
							P14	P14	P297	--	--	--	12 11 14 40						
45	11	--	--	--	--	--	--	--	--	--	--	--	--						
									P23	--	85.00 %	--	--						
							83.00 %	84.00 %	83.96 %										
							Total	33	34	297	18	23	40	23	42	34	32	41	4
0	45	37	47	90	22	47	21	42											
							Grade Points/ Credit obtain	7	7	10	8	10	9	10	9	9.25	7	7	9
	9	10	8	10	10	9	10	9	9	9	9.03								

| DEGG - PASS | Oct-2022(3) 8411

Sem-I 225/24 532/600, Sem II 206/24 482/600

8431	2021082149	(4)	PSS-MARPSS-GEOSCHINT HPEDU PTW ARW WCAT IE																
517	KCP	CIS	OPAOEE	CU	ICT	US	GSS	EDT	PRCE	SEVICPLALE	GOST	IE							
519	1036	2050	8431																
	MORE MANASVI LAXMAN						P26	P24	--	--	--	PASS	26						
23	29	--	--	26	--	--	--	--	--	--	--	PASS	Grade - A+ : Outstanding						
	(VIJAYA)						P19	P20	P41	--	P43	--	--						
	--	--	47	92	23	47	22	44											
							P14	P12	P295	--	--	--	13 13 14 44						
45	11	--	--	--	--	--	--	--	--	--	--	--	--						
									P23	--	86.17 %	--	--						
							86.50 %	86.33 %	85.42 %										
							Total	40	36	295	19	20	41	23	43	39	36	43	4
4	45	37	47	92	23	47	22	44											
							Grade Points/ Credit obtain	9	8	10	8	9	9	10	9	9.46	8	8	9

| DEGG - PASS | Oct-2022(3) 8417

Sem-I 233/24 547/600, Sem II 225/24 530/600																					
8423	2021082123	(4)	PSS-SCIPSS-MTHSSCHINT HPEDU PTW ARW WCAT IE																		
535	KCP	CIS	OPAOEE	CU	ICT	US	GSS	EDT	PRCE	SEVICPLALE	GOST	IE									
517	1052	2129	8423																		
	KADAM KOMAL POPAT (ANITA)			P26	P26	--	--	--	--	--	--	PASS	26								
25	28	--	--	27	--	--	--	--	PASS	Grade - A+ : Outstanding											
--	48	90	22	43	23	43	P22	P22	P41	--	P43	--	--								
48	11	--	--	--	--	--	P13	P13	P305	--	--	--	13 14 14 42								
--	--	--	--	--	--	--	--	--	P24	--	89.17 %	--	--								
--	--	--	--	--	86.17 %	87.67 %	88.71 %														
2	48	38	48	90	22	43	23	43	Total	39	305	22	22	41	24	43	39	39	42	4	
9	10	8	10	10	9	9	10	9	Grade Points/ Credit obtain	8	8	10	9	9	9	10	9	9.42	8	8	9
														9.13	9.41						

| DEGG - PASS | Oct-2022(3) 8433

Sem-I 222/24 509/600, Sem II 219/24 509/600																					
8424	2021082151	(4)	PSS-HINPSS-HISTSCHINT HPEDU PTW ARW WCAT IE																		
504	KCP	CIS	OPAOEE	CU	ICT	US	GSS	EDT	PRCE	SEVICPLALE	GOST	IE									
510	1014	2032	8424																		
	KALE SONALI NANDKUMAR			P28	P24	--	--	--	--	--	--	PASS	25								
24	25	--	--	29	--	--	--	--	PASS	Grade - A+ : Outstanding											
--	--	47	90	22	45	22	42	P20	P23	P40	--	P42	--								
48	11	--	--	--	--	--	P12	P13	P280	--	--	--	13 12 14 41								
--	--	--	--	--	--	--	--	--	P22	--	84.00 %	--	--								
--	--	--	--	--	85.00 %	84.50 %	84.67 %														
1	48	40	47	90	22	45	22	42	Total	40	37	280	20	23	40	22	42	38	36	39	4
9	10	9	10	10	9	10	9	9	Grade Points/ Credit obtain	9	8	9	9	10	9	9	9	8.96	8	8	8
														9.17	9.13						

| DEGG - PASS | Oct-2022(3) 8415

Sem-I 225/24 522/600, Sem II 225/24 525/600													
8425	2021082138	(4)	PSS-SCIPSS-MTHSSCHINT HPEDU PTW ARW WCAT IE										
517	KCP	CIS	OPAOEE	CU	ICT	US	GSS	EDT	PRCE	SEVICPLALE	GOST	IE	
506	1023	2070	8425										
	KAMBLE JYOTI VASANT			P25	P20	--	--	--	--	--	--	PASS	20 2
3	29	--	--	27	--	--	--	--	PASS	Grade - A+ : Outstanding			
--	--	--	48	90	23	45	22	43	P21	P22	P42	--	P42
46	11	--	--	--	--	--	P12	P13	P297	--	--	--	13 11 14 41
--	--	--	--	--	--	--	--	--	P23	--	86.17 %	--	--

6

18-10-2023

PAGE NO. 2

SHIVAJI UNIVERSITY, KOLHAPUR

MARKS LEDGER(OFFICE COPY)

836 - B.Ed.(Semester) (Semester) (B.Ed.(Semester) Part II- SemIV) EXAM HELD IN March
 -2023 COLLEGE : (213) Sushiladevi Salunkhe Mahila Shaikshanshastra Mahavidyalaya (MSM), T
 ASGAON,TASGAON

SEAT NO	PRN NO Sem-IV NAME	Result	Sem-III TOTAL	G.Tot	SEAT	TOTAL
4	35/14	TH 35/14 35/14	600	1200	2400	TH 35/14 35/14 35/1
		PR --- --- 25/13 25/13 50/25	600	1200	2400	PR --- --- -
	50/25	100/50 25/13 50/25 25/13 50/25				SEN 15/8 15/8 15/8
8	50/25 50/25 15/8	SEN 15/8 15/8 325/170				SEN 15/8 15/8 15/8
		PRA4 --- --- 25/12				PRA4 --- ---
		Total 50 50 325 25 25 50 25 50				Total 50 50 50
50	50 50 50	100 25 50 25 50				Credit 2 2 2
2	2 2 2 4	1 2 1 2 24/SGPA 96/CGPA				24/SGPA Credit 2 2 2
Sem-I 228/24 533/600, Sem II 229/24 542/600						
8422	2021082163	(4) PSS-ENGPSS-HISTSCHINT HPEDU PTW ARW WCAT IE				
534	KCP CIS	OPAOEE CU ICT US GSS EDT PRCE SEVICPLALE GOST IE				
540	1074 2149 8422					
	JADHAV SUSHAMA MAHESH	P20 P27 -- -- -- -- -- PASS				33
29	31 -- -- 29	-- -- -- -- -- PASS Grade - A+ : Outstanding				
	(CHHAYA)	-- -- -- P23 P22 P42 -- P44				
	-- -- 48 90 23 47 23 45					
47	11 -- -- -- -- --	P14 P14 P305 -- -- -- -- --				13 14 14 43
		-- -- -- -- -- P23 -- 89.00 %				
		-- -- -- -- -- 90.00 % 89.50 % 89.54 %				
		Total 34 41 305 23 22 42 23 44				46 43 45 4
3	47 40 48 90 23 47 23 45					
		Grade Points/ Credit obtain 7 9 10 10 9 9 10 9 9.46				10 9 1
0	9 10 9 10 10 10 10 10 9.75 9.56					

				Total	50	50	325	25	25	50	25	50	Total			50	50	50	
50	50	50	50	100	25	50	25	50											
				Credit	2	2	13	1	1	2	1	2	24/SGPA			Credit	2	2	2
2	2	2	2	4	1	2	1	2	24/SGPA									96/CGPA	

Sem-I 226/24 536/600, Sem II 231/24 549/600

8417	2021082131	(4)	PSS-SCIPSS-MTHSSSCHINT HPEDU PTW ARW WCAT IE														
543	KCP	CIS	OPAOEE	CU	ICT	US	GSS	EDT	PRCE	SEVICPLALE	GOST	IE					
550	1093	2178	8417														
DABHADE SUPRIYA				P23	P28	--	--	--	--	--	--	PASS	29	27			
31	--	--	29	--	--	--	--	PASS	Grade - A+ : Outstanding			--	--				
PANDHARINATH (MANISHA)				--	--	--	--	P22	P23	P41	--	P45	--	--			
--	--	--	--	49	94	23	49	24	46					--	--		
				P13	P14	P310	--	--	--	--	--	--	14	14	15	46	
49	11	--	--	--	--	--	--	--	--	--	--	--	--	--	--	--	
				--	--	--	--	P24	--	90.50 %	--	--	--	--	--	--	
				--	--	--	--	91.67 %	91.08 %	90.75 %	--	--	--	--	--	--	--
				Total	36	42	310	22	23	41	24	45	43	41	46	4	
6	49	40	49	94	23	49	24	46									
				Grade Points/ Credit obtain	8	9	10	9	10	9	10	10	9.63	9	9	1	
0	10	10	9	10	10	10	10	10	9.75	9.60							

| DEGG - PASS | Oct-2022(3) 8427

Sem-I 227/24 539/600, Sem II 226/24 533/600

8418	2021082150	(4)	PSS-SCIPSS-MTHSSSCHINT HPEDU PTW ARW WCAT IE													
535	KCP	CIS	OPAOEE	CU	ICT	US	GSS	EDT	PRCE	SEVICPLALE	GOST	IE				
518	1053	2125	8418													
DESHMUKH RESHMA RAJENDRA				P24	P29	--	--	--	--	--	--	PASS	29	27		
26	24	25	--	27	--	--	--	--	PASS	Grade - A+ : Outstanding			--	--		
(RAJASHRI)				--	--	--	--	P22	P23	P41	--	P44	--	--		
--	--	--	48	90	23	46	23	46					--	--		
				P12	P12	P305	--	--	--	--	--	--	13	14	14	43
45	11	--	--	--	--	--	--	--	--	--	--	--	--	--	--	--
				--	--	--	--	P23	--	89.17 %	--	--	--	--	--	--
				--	--	--	--	86.33 %	87.75 %	88.54 %	--	--	--	--	--	--
				Total	36	41	305	22	23	41	23	44	39	38	39	4
3	45	38	48	90	23	46	23	46								
				Grade Points/ Credit obtain	8	9	10	9	10	9	10	9	9.54	8	8	8
9	10	8	10	10	10	10	10	10	9.25	9.42						

| DEGG - PASS | Oct-2022(3) 8428

Sem-I 231/24 543/600, Sem II 227/24 531/600

8419	2021082152	(4)	PSS-SCIPSS-MTHSSSCHINT HPEDU PTW ARW WCAT IE											
530	KCP	CIS	OPAOEE	CU	ICT	US	GSS	EDT	PRCE	SEVICPLALE	GOST	IE		
535	1065	2139	8419											
DHENDE PRATIBHA PANDURANG				P25	P27	--	--	--	--	--	--	PASS	26	26
26	26	30	--	26	--	--	--	--	PASS	Grade - A+ : Outstanding			--	--
(SHAILA)				--	--	--	--	P21	P23	P42	--	P44	--	--

2

Sem-I 229/24 532/600, Sem II 226/24 527/600														
8416	2021082122	(4)	PSS-SCIPSS-MTHSSCHINT HPEDU PTW ARW WCAT IE											
509	KCP	CIS	OPAOEE	CU	ICT	US	GSS	EDT	PRCE	SEVICPLALE	GOST	IE		
505	1014	2073	8416											
CHORMULE ARUNA VITTHAL				P20	P27	--	--	--	--	--	--	PASS	25	
21	31	--	25	--	--	--	--	PASS	Grade - A+ : Outstanding					
(MANGAL)				--	--	--	P21	P20	P40	--	P42	--	--	
--	--	47	90	23	45	22	42							
				P12	P14	P290	--	--	--	--	--	13	13	
43	11	--	--	--	--	--	--	--	--	--	--	14	40	
				--	--	--	--	P23	--	84.83 %	--	--	--	
				--	--	84.17 %	84.50 %	86.38 %						
				Total	32	41	290	21	20	40	23	42	38	34
0	43	36	47	90	23	45	22	42						
				Grade Points/ Credit obtain	7	9	9	9	9	9	10	9	8.88	8
9	9	8	10	10	10	10	9	9	9.13	9.24				

| DEGG - PASS | Oct-2022(3) 8426

18-10-2023

PAGE NO. 1

SHIVAJI UNIVERSITY, KOLHAPUR

MARKS LEDGER(OFFICE COPY)

836 - B.Ed.(Semester) (Semester) (B.Ed.(Semester) Part II- SemIV) EXAM HELD IN March -2023

COLLEGE : (213) Sushiladevi Salunkhe Mahila Shaikshanshastra Mahavidyalaya (MSM), T ASGAON,TASGAON

SEAT NO	PRN NO	Sem-IV	Sem-III				TOTAL	Result NO					
NO	NAME		TOTAL	G.Tot	SEAT								
4	35/14	TH	35/14	35/14	---	---	---	---	600	TH	35/14	35/14	35/14
		PR	---	---	---	600	1200	2400					
	50/25	100/50	25/13	50/25	25/13	50/25	---	50/25		PR	---	---	---
8	50/25	50/25	15/8	15/8	325/170	---	---	---		SEN	15/8	15/8	15/8
		PRA4	---	---	---	---	---	25/12		PRA4	---	---	---

		Credit 2		2		13		1		1		2		1		2		24/SGPA		Credit 2		2		2		
		2		2		4		1		2		1		2		24/SGPA		96/CGPA								
=====																										
Sem-I 233/24 540/600, Sem II 221/24 524/600																										
8452	2021082137	(4)	PSS-SCIPSS-MTHSSCHINT	HPEDU	PTW	ARW	WCAT	IE																		
534	KCP	CIS	CU	ICT	US	MATHS	GSS	EDT	PRCE	SEVICPLALE	GOST	IE	5													
18	1052	2116	8452																							
	NADAF AAFRIN RAFIK		P24	P28	--	--	--	--	--	--	--	PASS	30	26												
--	--	25	29	--	--	--	--	--	--	PASS	Grade - A+ : Outstanding															
	(FARIDA)		--	--	--	P22	P23	P40	--	P45	--	--	--	--												
--	--	46	93	22	46	22	43																			
				P14	P13	P302	--	--	--	--	--	12	10	43	45											
14	12	--	--	--	--	--	--	--	--	--	--	--	--	--	--	--	--	--	--	--	--	--	--	--	--	
										P23	--	89.00 %	--	--	--	--	--	--	--	--	--	--	--	--	--	
--	--	--	--	--	--	86.33 %	87.67 %	88.17 %																		
				Total	38	41	302	22	23	40	23	45	42	36	43	4										
5	39	41	46	93	22	46	22	43																		
	Grade Points/ Credit obtain		8	9	10	9	10	9	10	9	10	10	9.63	9	8	9										
	10	8	9	10	10	9	10	9	9	9.25	9.45															

| DEGG - PASS | Oct-2022(3) 8437

=====																										
Sem-I 226/24 537/600, Sem II 229/24 535/600																										
8453	2021082156	(4)	PSS-SCIPSS-MTHSSCHINT	HPEDU	PTW	ARW	WCAT	IE																		
527	KCP	CIS	CU	ICT	US	MATHS	GSS	EDT	PRCE	SEVICPLALE	GOST	IE	5													
40	1067	2139	8453																							
	PATIL URMILA RAVINDRA		P26	P28	--	--	--	--	--	--	--	PASS	30	2												
9	--	30	29	--	--	--	--	--	--	PASS	Grade - A+ : Outstanding															
	(REKHA)		--	--	--	P18	P21	P41	--	P45	--	--	--	--												
--	--	48	94	23	45	22	46																			
				P13	P13	P300	--	--	--	--	--	13	14	45	45											
14	13	--	--	--	--	--	--	--	--	--	--	--	--	--	--	--	--	--	--	--	--	--	--	--	--	
										P22	--	87.83 %	--	--	--	--	--	--	--	--	--	--	--	--	--	
--	--	--	--	--	--	90.00 %	88.92 %	89.13 %																		
				Total	39	41	300	18	21	41	22	45	43	43	45	4										
5	44	42	48	94	23	45	22	46																		
	Grade Points/ Credit obtain		8	9	10	8	9	9	9	10	9.50	9	9	10												
	10	9	9	10	10	10	9	10	9.63	9.52																

| DEGG - PASS | Oct-2022(3) 8444

21

8451	2021082139	(4)	PSS-ENGPSS-GEOSCHINT HPEDU PTW ARW WCAT IE													
525	KCP	CIS	OPAOEE	CU	ICT	US	GSS	EDT	PRCE	SEVICPLALE	GOST	IE				
521	1046	2103	8451													
	MARATHE SUNITA ASHOK			P23	P25	--	--	--	--	--	PASS	29				
28	27	--	--	27	--	--	--	--	--	PASS	Grade - A+ : Outstanding					
	(BEBITAI)			--	--	--	P20	P23	P39	--	P44	--				
--	--	47	90	23	46	22	44									
				P14	P12	P302	--	--	--	--	14	11	14	41		
46	12	--	--	--	--	--	--	--	--	--	--	--	--	--		
--	--	--	--	--	--	--	--	P23	--	87.50 %	--	--	--	--		
--	--	--	--	--	86.83 %	87.17 %	87.63 %									
				Total	37	37	302	20	23	39	23	44	43	39	41	4
1	46	39	47	90	23	46	22	44								
	Grade Points/ Credit obtain			8	8	10	9	10	8	10	9	9.38	9	8	9	
	9	10	8	10	10	10	9	9	9.29	9.40						

| DEGG - PASS | Oct-2022(3) 8420

18-10-2023

PAGE NO. 8

SHIVAJI UNIVERSITY, KOLHAPUR

MARKS LEDGER(OFFICE COPY)

836 - B.Ed.(Semester) (Semester) (B.Ed.(Semester) Part II- SemIV) EXAM HELD IN March -2023

COLLEGE : (213) Sushiladevi Salunkhe Mahila Shaikshanshastra Mahavidyalaya (MSM), T ASGAON, TASGAON

SEAT NO	PRN NO	Sem-IV	Sem-III	TOTAL
NO	NAME		TOTAL G.Tot SEAT	
Result NO				
4	35/14	TH	35/14 35/14 600	TH 35/14 35/14 35/1
		PR	600 1200 2400	
	50/25	PR	25/13 25/13 50/25 50/25	PR --- --- ---
		SEN	100/50 25/13 50/25 25/13 50/25	
8	50/25 50/25 15/8	SEN	15/8 15/8 325/170	SEN 15/8 15/8 15/
		PRA4	25/12	PRA4 --- --- ---
		Total	50 50 325 25 25 50 25 50	Total 50 50 50
50	50 50 50		100 25 50 25 50	

18

| DEGG - PASS | Oct-2022(3) 8448

Sem-I 225/24 527/600, Sem II 221/24 507/600														
8445	2021082160	(4)	PSS-MARPSS-HISTSCHINT HPEDU PTW ARW WCAT IE											
523	KCP	CIS	OPAOEE	CU	ICT	US	GSS	EDT	PRCE	SEVICPLALE	GOST	IE		
506	1029	2063	8445											
	WAYDANDE	NISHA	ANANDA		P19	P20	--	--	--	--	--	--	PASS	21
25	24	--	25	--	--	--	--	--	PASS	Grade - A+ : Outstanding				
	(ANITA)				P22	P23	P43	--	P41					
--	--	46	90	23	46	22	44							
				P14	P13	P305	--	--	--	--	--		13	14
46	11	--	--	--	--	--	--	--	--	--	--		14	42
								P23	--	87.17 %				
--	--	--	--	--	84.33 %	85.75 %	85.96 %							
				Total	33	33	305	22	23	43	23	41	34	39
2	46	36	46	90	23	46	22	44						
				Grade Points/ Credit obtain	7	7	10	9	10	9	10	9	9.29	7
9	10	8	10	10	10	10	9	9	9.04	9.23				

| DEGG - PASS | Oct-2022(3) 8409

Sem-I 234/24 545/600, Sem II 227/24 526/600														
8446	2021082141	(4)	PSS-SCIPSS-MTHSSCHINT HPEDU PTW ARW WCAT IE											
507	KCP	CIS	OPAOEE	CU	ICT	US	GSS	EDT	PRCE	SEVICPLALE	GOST	IE		
510	1017	2088	8446											
	YADAV	MANISHA	VITTHAL		P23	P21	--	--	--	--	--	--	PASS	26
28	26	--	27	--	--	--	--	--	PASS	Grade - A+ : Outstanding				
	(SUNITA)				P20	P23	P42	--	P44					
--	--	47	90	22	40	21	45							
				P13	P13	P285	--	--	--	--	--		13	12
44	13	--	--	--	--	--	--	--	--	--	--		14	42
								P23	--	84.50 %				
--	--	--	--	--	85.00 %	84.75 %	87.00 %							
				Total	36	34	285	20	23	42	23	44	39	40
2	44	40	47	90	22	40	21	45						
				Grade Points/ Credit obtain	8	7	9	9	10	9	10	9	8.83	8
9	9	9	10	10	9	9	9	10	9.25	9.32				

| DEGG - PASS | Oct-2022(3) 8449

(7)

557	KCP	CIS	OPAOEE	CU	ICT	US	GSS	EDT	PRCE	SEVICPLALE	GOST	IE	
531	1088	2168	8442										
	SALGAR SONALI SUNIL				P29	P26	--	--	--	--	PASS	23 23	
27	--	--	26	--	--	--	--	PASS	Grade - A+ : Outstanding				
	(SUREKHA)				P23	P23	P44	--	P45				
--	--	49	95	24	48	24	46						
				P14	P14	P315	--	--	--	--	14	14 09 47	
49	13	--	--	--	--	--	--	P24	--	92.83 %	--	--	
--	--	--	--	--	88.50 %	90.67 %	90.33 %						
				Total	43	40	315	23	23	44	24	45	
7	49	39	49	95	24	48	24	46			37	37 36 4	
	Grade Points/ Credit obtain			9	9	10	10	10	9	10	10	9.75	8 8
8	10	10	8	10	10	10	10	10	9.33	9.54			

| DEGG - PASS | Oct-2022(3) 8447

Sem-I 230/24 537/600, Sem II 221/24 528/600													
8443	2021082158	(4)	PSS-ENGPSS-GEOSCHINT	HPEDU	PTW	ARW	WCAT	IE					
527	KCP	CIS	OPAOEE	CU	ICT	US	GSS	EDT	PRCE	SEVICPLALE	GOST	IE	
399	926	1991	8443										
	SAWANT TEJASWINI				P23	P24	--	--	--	--	PASS	26 23	
30	--	--	31	--	--	--	--	PASS	Grade - A+ : Outstanding				
	SHANTARAM (USHA)				P20	P23	P42	--	P43				
--	--	--	35	50	15	42	13	37					
				P14	P14	P300	--	--	--	--	08	08 12 25	
36	08	--	--	--	--	--	--	P24	--	87.83 %	--	--	
--	--	--	--	--	66.50 %	77.17 %	82.96 %						
				Total	37	38	300	20	23	42	24	43	
5	36	39	35	50	15	42	13	37			34	31 42 2	
	Grade Points/ Credit obtain			8	8	7	9	10	9	10	9	9.46	7 7 9
6	8	8	8	6	7	9	6	8	7.38	8.91			

| DEGG - PASS | Oct-2022(3) 8421

Sem-I 219/24 522/600, Sem II 229/24 526/600													
8444	2021082146	(4)	PSS-SCIPSS-MTHSSCHINT	HPEDU	PTW	ARW	WCAT	IE					
516	KCP	CIS	OPAOEE	CU	ICT	US	GSS	EDT	PRCE	SEVICPLALE	GOST	IE	
497	1013	2061	8444										
	VANKAR SHRADHA APPASO				P22	P24	--	--	--	--	PASS	26	
24	28	--	26	--	--	--	--	PASS	Grade - A+ : Outstanding				
	(VANDANA)				P21	P20	P42	--	P43				
--	--	46	90	23	47	20	39						
				P13	P13	P295	--	--	--	--	13	13 14 40	
36	12	--	--	--	--	--	--	P23	--	86.00 %	--	--	
--	--	--	--	--	82.83 %	84.42 %	85.88 %						
				Total	35	37	295	21	20	42	23	43	
0	36	38	46	90	23	47	20	39			39	37 42 4	
	Grade Points/ Credit obtain			8	8	10	9	9	9	10	9	9.42	8 8 9
9	8	8	10	10	10	10	9	8	8.96	9.26			



Sushiladevi
 V/c Principal,
 Santhamata Sushiladevi Salunkhe
 Mahila Shiksha Sanstha Mahavidyala,
 Tasgaon, Dist. Sangli, Pin. 416 312.

**Sansthamata Sushiladevi Salunkhe Mahila Shikshanshastra
Mahavidyalya, Tasgaon Dist.Sangli**

Result Analysis-2016-1018

Total student-24

frequency	Total student
90-100	0
80-90	10
70-80	14
60-70	0

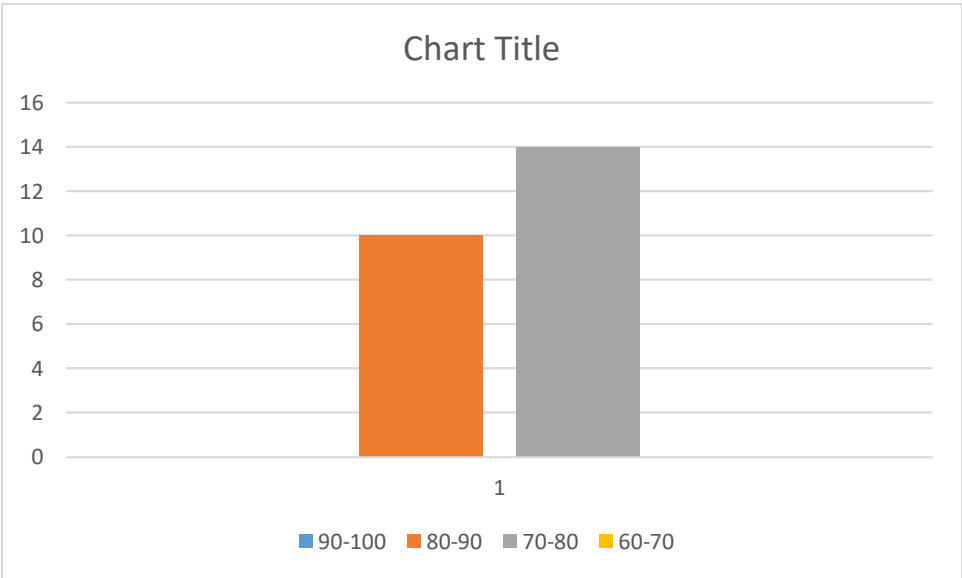

**Sansthamata Sushiladevi Salunkhe Mahila Shikshanshastra
Mahavidyalya, Tasgaon Dist.Sangli**

Result Analysis-2017-1019

Total student-38

frequency	Total student
90-100	11
80-90	27
70-80	2
60-70	0

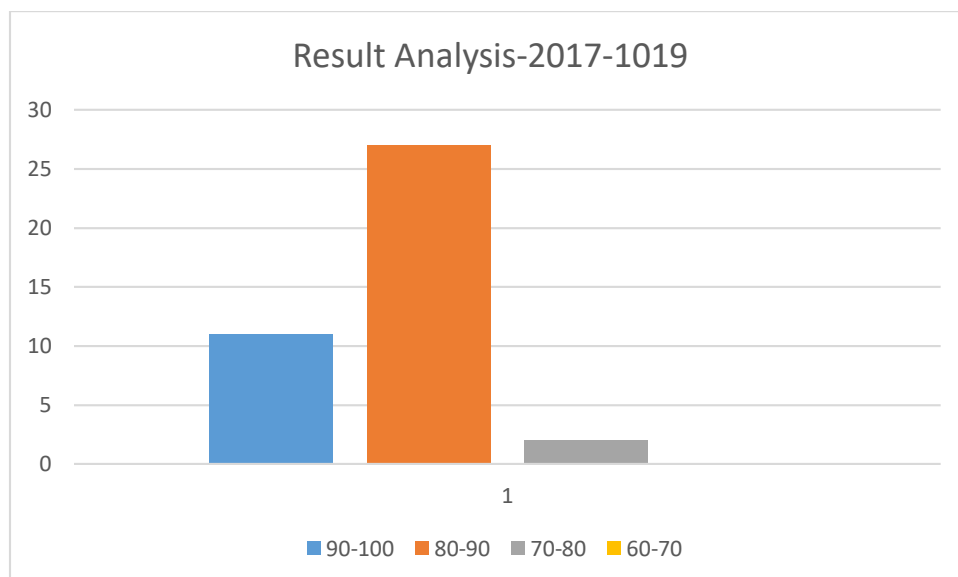

**Sansthamata Sushiladevi Salunkhe Mahila Shikshanshastra
Mahavidyalya, Tasgaon Dist.Sangli**

Result Analysis-2018-2020

Total student-48

frequency	Total student
90-100	32
80-90	15
70-80	1
60-70	0

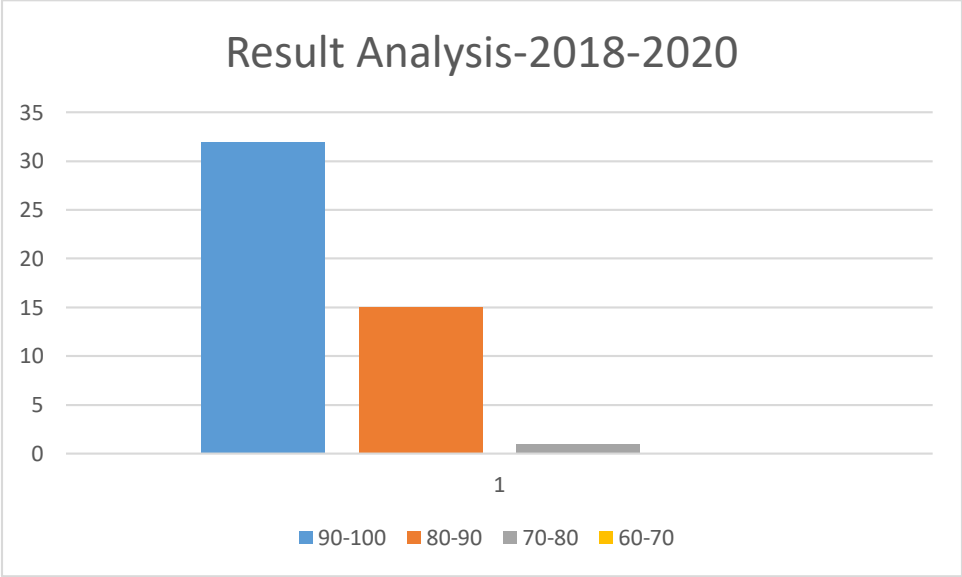

**Sansthamata Sushiladevi Salunkhe Mahila Shikshanshastra
Mahavidyalya,Tasgaon Dist.Sangli**

Result Analysis-2019--2021

Total student-37

frequency	Total student
90-100	1
80-90	29
70-80	7
60-70	0

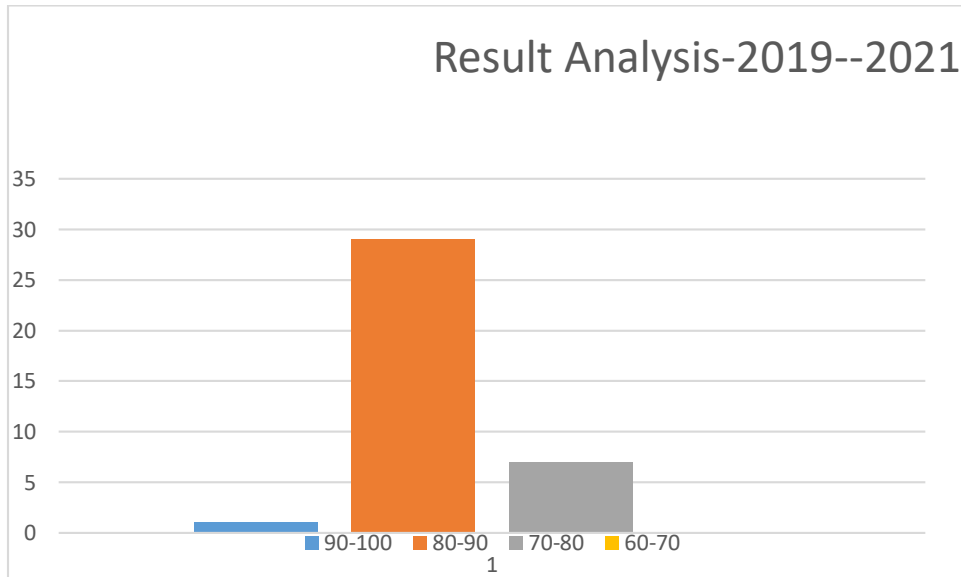

**Sansthamata Sushiladevi Salunkhe Mahila Shikshanshastra
Mahavidyalya, Tasgaon Dist.Sangli**

Result Analysis-2020--2022

Total student-48

frequency	Total student
90-100	16
80-90	31
70-80	1
60-70	0

